



You Belong Here

WHERE EVERYONE KNOWS YOUR NAME





You Belong Here

WHERE EVERYONE KNOWS YOUR NAME

A photograph of a church steeple with a brown roof and white siding, set against a clear blue sky. Green trees are visible on the left and right sides of the frame. The text is overlaid on the image.

Hebrews 10:24-25

And let us consider how to stir up one another to love and good works, not neglecting to meet together, as is the habit of some, but encouraging one another, and all the more as you see the Day drawing near. ESV

A photograph of a church steeple with a white exterior and a brown roof, set against a clear blue sky. Green trees are visible on the left and right sides of the frame. The image is used as a background for the text.

Colossians 3:16

Let the word of Christ dwell in you richly,
teaching and admonishing one another in all
wisdom, singing psalms and hymns and
spiritual songs, with thankfulness in your hearts
to God. ESV



1 Corinthians 14:26

What then, brothers? When you come together, each one has a hymn, a lesson, a revelation, a tongue, or an interpretation. Let all things be done for building up. ESV

A photograph of a church steeple with a white exterior and a brown roof, set against a clear blue sky. Green trees are visible on the left and right sides of the frame. The text is overlaid on the image.

Ephesians 4:11-13

And he gave the apostles, the prophets, the evangelists, the pastors and teachers, 12 **to equip the saints for the work of ministry**, for building up the body of Christ, 13 until we all attain to the unity of the faith and of the knowledge of the Son of God, to mature manhood, to the measure of the stature of the fullness of Christ, ESV

A photograph of a church steeple with a brown shingled roof and white siding. The steeple has two windows: a small square one with a cross pattern near the top, and a larger arched one below it. The background is a clear blue sky with green trees on the left and right sides. The text "Empowered by God to help people meet, know and follow Jesus" is overlaid in white, sans-serif font across the center of the image.

Empowered by God to help people
meet, know and follow Jesus

A photograph of a church steeple with a brown shingled roof and white siding. The steeple has two windows: a small square one with a cross pattern and a larger arched one with multiple panes. The background is a clear blue sky with green trees on the left and right. The text "Empowered by God to help people meet, know and follow Jesus" is overlaid on the image.

Empowered by God to help people
meet, know and follow Jesus

A photograph of a church steeple with a brown shingled roof and white siding. The steeple has two windows: a small square one near the top and a larger arched one below it. The background is a clear blue sky with some green trees visible on the left and right sides. The text "Empowered by God to help people meet, know and follow Jesus" is overlaid on the image. The word "meet" is in yellow, and the rest of the text is in white.

Empowered by God to help people
meet, know and follow Jesus

A photograph of a church steeple with a brown shingled roof and white siding. The steeple has two windows: a small square one near the top and a larger arched one below it. The background is a clear blue sky with some green trees visible on the left and right sides. The text "Empowered by God to help people meet, know and follow Jesus" is overlaid on the image in white, with the word "know" highlighted in yellow.

Empowered by God to help people
meet, know and follow Jesus

A photograph of a church steeple with a brown shingled roof and white siding. The steeple has two windows: a small square one near the top and a larger multi-paned one below it. The background is a clear blue sky with some green trees visible on the left and right sides. The text "Empowered by God to help people meet, know and follow Jesus" is overlaid on the image in white, with the word "follow" in yellow.

Empowered by God to help people
meet, know and follow Jesus



You Belong Here

WHERE EVERYONE KNOWS YOUR NAME

A photograph of a church steeple with white siding and a brown roof, set against a clear blue sky. The steeple has two windows with brown frames. The image is used as a background for the text.

Adult Weekday Ministries

- Women's
- Men's

A photograph of a white church building with a brown roof and a tall steeple. The church is partially obscured by green trees on the left and right. The sky is a clear, deep blue. The text is overlaid on the right side of the image.

Next Generation Ministries

- Children's
- Middle school
- High School

A photograph of a church steeple with a white exterior and a brown roof, set against a clear blue sky. Green trees are visible on the left and right sides of the frame. The image is used as a background for the text.

Outreach Ministries

- Mission's
- Gleaning

A photograph of a church steeple with a white exterior and a brown roof, set against a clear blue sky. Green trees are visible on the left and right sides of the frame. The image is used as a background for the text.

Sunday Experience Ministries

- Worship
- Sunday Experience



You Belong Here

WHERE EVERYONE KNOWS YOUR NAME

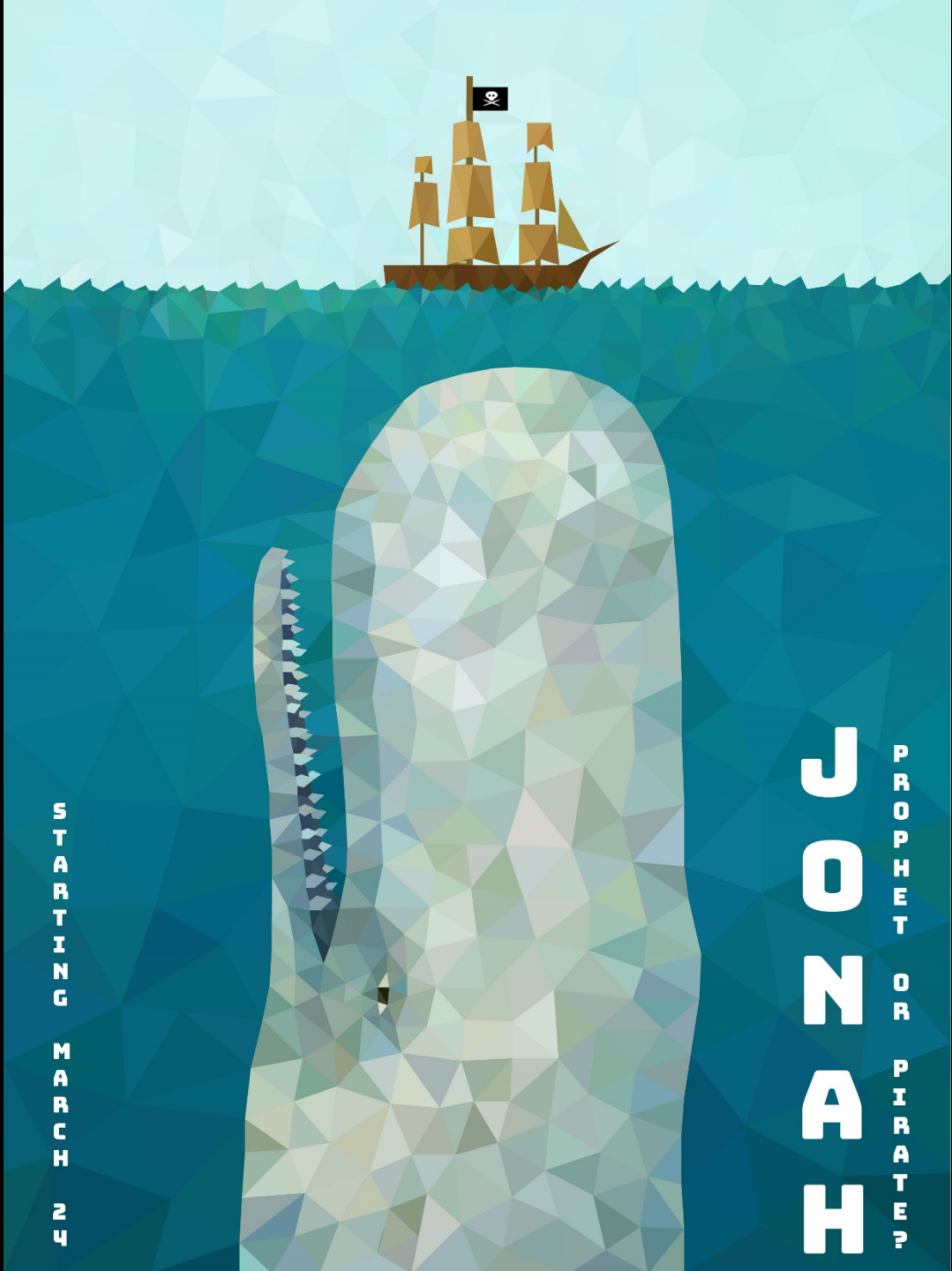

JONAH

PROPHET OR PIRATE?

STARTING MARCH 24



You Belong Here

WHERE EVERYONE KNOWS YOUR NAME